

Recorded by THE BEACH BOYS
CALIFORNIA GIRLS

ALTO SAX 1

Words and Music by
BRIAN WILSON and MIKE LOVE
Arranged by JOHN BERRY

(SWING) (♩ = $\overset{3}{\text{J}}\text{J}\text{J}$)

(9) (ROCK SHUFFLE) (♩ = $\overset{3}{\text{J}}\text{J}\text{J}$)

TO CODA (29) (SWING)

(37) (ROCK SHUFFLE)

(45)

Copyright © 1965 IRVING MUSIC, INC.

Copyright Renewed

This arrangement Copyright © 2003 IRVING MUSIC, INC.

All Rights Reserved Used by Permission

ALTO SAX 1

53 (SWING)

♩ CODA

Recorded by THE BEACH BOYS
CALIFORNIA GIRLS

ALTO SAX 2

Words and Music by
BRIAN WILSON and MIKE LOVE
Arranged by JOHN BERRY

(SWING) (♩ = $\frac{3}{4}$)

(9) **(ROCK SHUFFLE)** (♩ = $\frac{3}{4}$)

To CODA **(29)** **(SWING)**

(37) **(ROCK SHUFFLE)**

Copyright © 1965 IRVING MUSIC, INC.

Copyright Renewed

This arrangement Copyright © 2003 IRVING MUSIC, INC.

All Rights Reserved Used by Permission

ALTO SAX 2

45

53 (SWING)

61 8 69

77

D.S. AL CODA

♩ CODA

93

Recorded by THE BEACH BOYS
CALIFORNIA GIRLS

Words and Music by
BRIAN WILSON and MIKE LOVE
Arranged by JOHN BERRY

TENOR SAX 1

(SWING) (♩ = $\frac{3}{4}$)

(9) (ROCK SHUFFLE) (♩ = $\frac{3}{4}$)

To CODA ♩ (29) (SWING)

(37) (ROCK SHUFFLE)

Copyright © 1965 IRVING MUSIC, INC.

Copyright Renewed

This arrangement Copyright © 2003 IRVING MUSIC, INC.

All Rights Reserved Used by Permission

TENOR SAX 1

53 (SWING)

D.S. AL CODA

♩ CODA

93

Recorded by THE BEACH BOYS
CALIFORNIA GIRLS

Words and Music by
BRIAN WILSON and MIKE LOVE
Arranged by JOHN BERRY

TENOR SAX 2

(SWING) (♩ = $\frac{3}{4}$)

(9) (ROCK SHUFFLE) (♩ = $\frac{3}{4}$)

To CODA (29) (SWING)

(37) (ROCK SHUFFLE)

Copyright © 1965 IRVING MUSIC, INC.
Copyright Renewed

This arrangement Copyright © 2003 IRVING MUSIC, INC.
All Rights Reserved Used by Permission

TENOR SAX 2

53 (SWING)

61 8 69

77

D.S. AL CODA

CODA

93

Recorded by THE BEACH BOYS
CALIFORNIA GIRLS

BARITONE SAX

Words and Music by
BRIAN WILSON and MIKE LOVE
Arranged by JOHN BERRY

(SWING) (♩ = $\frac{3}{4}$)

(9) (ROCK SHUFFLE) (♩ = $\frac{3}{4}$)

To CODA ⊕

(29) (SWING)

(37) (ROCK SHUFFLE)

Copyright © 1965 IRVING MUSIC, INC.

Copyright Renewed

This arrangement Copyright © 2003 IRVING MUSIC, INC.

All Rights Reserved Used by Permission

BARITONE SAX

43 44 45 46 47

48 49 50 51 52

53 (SWING)

53 54 55 56 57

58 59 60 61 69 70

71 72 73 74 75

77

76 77 78 79 80

O.S. AL CODA

81 82 83 84

CODA

85 86 87 88

89 90 91 92

93

93 94 95 96

97 98 99 100 101

Recorded by THE BEACH BOYS
CALIFORNIA GIRLS

TRUMPET 1

Words and Music by
BRIAN WILSON and MIKE LOVE
Arranged by JOHN BERRY

(SWING) (♩ = $\frac{3}{4}$)

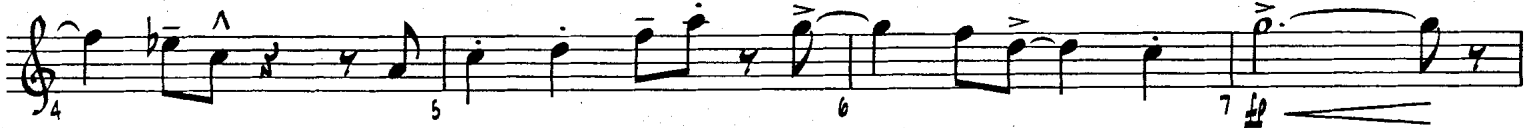

(9) $\frac{3}{8}$ (ROCK SHUFFLE) (♩ = $\frac{3}{4}$)

(21)

TO CODA (29) (SWING)

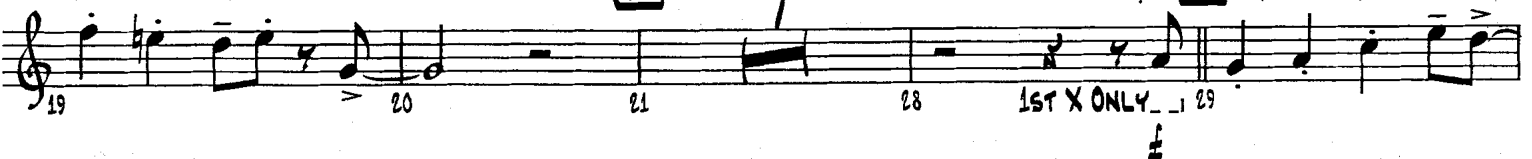

(37) (ROCK SHUFFLE) (45)

Copyright © 1965 IRVING MUSIC, INC.
Copyright Renewed

This arrangement Copyright © 2003 IRVING MUSIC, INC.
All Rights Reserved Used by Permission

TRUMPET 1

53 (SWING)

O.S. AL CODA

♩ CODA

Recorded by THE BEACH BOYS
CALIFORNIA GIRLS

TRUMPET 2

Words and Music by
BRIAN WILSON and MIKE LOVE
Arranged by JOHN BERRY

(SWING) (♩ = $\overset{\frown}{\text{J}}\overset{\frown}{\text{J}}\overset{\frown}{\text{J}}$)

1 2 3

4 5 6 7

8 9 10 13 14

15 16 17 18

19 20 21 28 29

30 31 37 45 46

47 48 49 50

To CODA (29) (SWING)

1st X ONLY

(9) (ROCK SHUFFLE) (♩ = $\overset{\frown}{\text{J}}\overset{\frown}{\text{J}}\overset{\frown}{\text{J}}$) (13)

(21) 7 (29) (SWING)

(37) (ROCK SHUFFLE) (45)

6 8

Copyright © 1965 IRVING MUSIC, INC.
Copyright Renewed
This arrangement Copyright © 2003 IRVING MUSIC, INC.
All Rights Reserved Used by Permission

TRUMPET 2

53 (SWING)

61

69 (SOLO - AD LIB. OR AS WRITTEN)

(END SOLO)

77

O.S. AL CODA

CODA

93

Recorded by THE BEACH BOYS
CALIFORNIA GIRLS

TRUMPET 3

Words and Music by
BRIAN WILSON and MIKE LOVE
Arranged by JOHN BERRY

(SWING) (♩ = $\frac{3}{4}$)

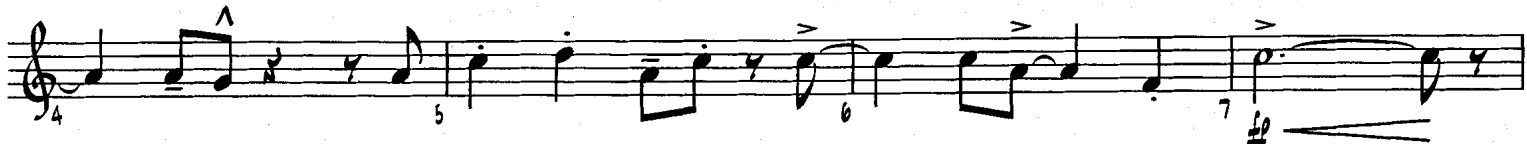

(9) $\frac{3}{4}$ (ROCK SHUFFLE) (♩ = $\frac{3}{4}$)

(13)

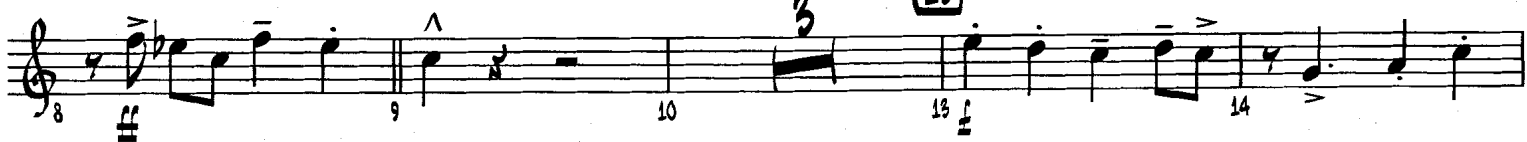

(21)

To CODA ϕ (29) (SWING)

(37) (ROCK SHUFFLE)

(45)

Copyright © 1965 IRVING MUSIC, INC.
Copyright Renewed

This arrangement Copyright © 2003 IRVING MUSIC, INC.
All Rights Reserved Used by Permission

TRUMPET 3

53 (SWING)

D.S. AL CODA

♩ CODA

Recorded by THE BEACH BOYS
CALIFORNIA GIRLS

TRUMPET 4

Words and Music by
BRIAN WILSON and MIKE LOVE
Arranged by JOHN BERRY

(SWING) (♩ = $\frac{3}{4}$ ♩)

(9) $\frac{3}{8}$ (ROCK SHUFFLE) (♩ = $\frac{3}{4}$ ♩) (13)

(21) 7 To CODA ϕ (29) (SWING)

(37) (ROCK SHUFFLE) (45)

Copyright © 1965 IRVING MUSIC, INC.
Copyright Renewed

This arrangement Copyright © 2003 IRVING MUSIC, INC.
All Rights Reserved Used by Permission

TRUMPET 4

53 (SWING)

D.S. AL CODA

♩ CODA

Recorded by THE BEACH BOYS
CALIFORNIA GIRLS

TROMBONE 1

Words and Music by
 BRIAN WILSON and MIKE LOVE
 Arranged by JOHN BERRY

(SWING) (♩ = $\frac{3}{4}$)

1 2 3 4

5 6 7 8

(9) **(ROCK SHUFFLE)** (♩ = $\frac{3}{4}$) **(13)**

9 10 11 12 13

14 15 16 17 18

19 20 21 22 23

24 25 26 27 28 **TO CODA**

(29) **(SWING)**

29 30 31 32 33

(37) **(ROCK SHUFFLE)**

34 35 36 37 38

39 40 41 42 43 44

Copyright © 1965 IRVING MUSIC, INC.
 Copyright Renewed

This arrangement Copyright © 2003 IRVING MUSIC, INC.
 All Rights Reserved Used by Permission

TROMBONE 1

(45) Musical notation for measures 45-49. Measure 45 starts with a circled number 45. The staff contains notes with accents (^) and slurs. Measure numbers 45, 46, 47, 48, and 49 are indicated below the staff.

(53) (SWING) Musical notation for measures 50-55. Measure 53 is circled and labeled (SWING). The staff contains notes with accents (^) and slurs. Measure numbers 50, 51, 52, 53, 54, and 55 are indicated below the staff.

(61) Musical notation for measures 61-66. Measure 61 is circled. The staff contains notes with accents (^) and slurs. Measure numbers 61, 62, 63, 64, 65, and 66 are indicated below the staff.

(69) 8 (77) Musical notation for measures 67-79. Measures 69 and 77 are circled. A large number 8 is written above measure 70. The staff contains notes with accents (^) and slurs. Measure numbers 67, 68, 69, 77, 78, and 79 are indicated below the staff.

D.S. AL CODA

♩ CODA

(93) Musical notation for measures 90-93. Measure 93 is circled. The staff contains notes with accents (^) and slurs. Measure numbers 90, 91, 92, and 93 are indicated below the staff.

Recorded by THE BEACH BOYS
CALIFORNIA GIRLS

TROMBONE 2

Words and Music by
BRIAN WILSON and MIKE LOVE
Arranged by JOHN BERRY

(SWING) (♩ = 3♩)

1 2 3 4

5 6 7 8

9 (9) (ROCK SHUFFLE) (♩ = 3♩) 10 11 12 13 (13)

14 15 16 17 18

19 20 21 (21) 22 23

24 25 26 27 28 TO CODA

29 (29) (SWING) 30 31 32 33

34 35 36 37 (37) (ROCK SHUFFLE) 38

39 40 41 42 43 44

TROMBONE 2

(45) Musical notation for measures 45-49. Measure 45 starts with a circled number 45 and an accent (^) over the first note. Measures 46, 47, 48, and 49 continue the melodic line with various notes and rests.

(53) (SWING) Musical notation for measures 50-55. Measure 53 is circled and labeled (SWING). Measure 52 has a double bar line. Measures 50, 51, 54, and 55 contain notes and rests.

(61) Musical notation for measures 61-66. Measure 61 is circled and has an accent (^) over the first note. Measure 62 has a *mf* dynamic marking. Measures 61, 62, 63, 64, 65, and 66 contain notes and rests.

(69) 8 (77) Musical notation for measures 67-79. Measures 67, 68, 69, 77, 78, and 79 contain notes and rests. Measure 70 has a circled number 8. Measure 77 has a circled number 77.

D.S. AL CODA Musical notation for measures 80-84. Measures 80, 81, 82, 83, and 84 contain notes and rests.

CODA

(93) Musical notation for measures 90-93. Measure 93 is circled. Measures 90, 91, 92, and 93 contain notes and rests.

Recorded by THE BEACH BOYS
CALIFORNIA GIRLS

TROMBONE 3

Words and Music by
BRIAN WILSON and MIKE LOVE
Arranged by JOHN BERRY

(SWING) (♩ = $\overset{\frown}{\text{J}}\overset{\frown}{\text{J}}\overset{\frown}{\text{J}}$)

(9) **(ROCK SHUFFLE)** (♩ = $\overset{\frown}{\text{J}}\overset{\frown}{\text{J}}\overset{\frown}{\text{J}}$)

(29) **(SWING)**

(37) **(ROCK SHUFFLE)**

Copyright © 1965 IRVING MUSIC, INC.
Copyright Renewed

This arrangement Copyright © 2003 IRVING MUSIC, INC.
All Rights Reserved Used by Permission

TROMBONE 3

(45) Musical notation for measures 45-49. Measure 45 starts with a circled number 45. The notation includes a bass clef, a key signature of one flat, and various note values with accents.

(53) (SWING) Musical notation for measures 50-55. Measure 53 starts with a circled number 53 and the word "SWING" in a box. The notation includes a bass clef, a key signature of one flat, and various note values with accents.

(61) Musical notation for measures 61-66. Measure 61 starts with a circled number 61. The notation includes a bass clef, a key signature of one flat, and various note values with accents. A dynamic marking of *mf* is present under measure 62.

(69) 8 (77) Musical notation for measures 67-79. Measure 69 starts with a circled number 69. Measure 77 has a circled number 77 and a large number 8 above it. The notation includes a bass clef, a key signature of one flat, and various note values with accents.

D.S. AL CODA

♣ CODA

(93) Musical notation for measures 90-93. Measure 93 starts with a circled number 93. The notation includes a bass clef, a key signature of one flat, and various note values with accents.

Recorded by THE BEACH BOYS
CALIFORNIA GIRLS

TROMBONE 4

Words and Music by
BRIAN WILSON and MIKE LOVE
Arranged by JOHN BERRY

(SWING) (♩ = $\overset{\frown}{\text{♩}} \overset{\frown}{\text{♩}}$)

(9) **(ROCK SHUFFLE)** (♩ = $\overset{\frown}{\text{♩}} \overset{\frown}{\text{♩}}$)

(21)

TO CODA

(29) **(SWING)**

(37) **(ROCK SHUFFLE)**

Copyright © 1965 IRVING MUSIC, INC.
Copyright Renewed

This arrangement Copyright © 2003 IRVING MUSIC, INC.
All Rights Reserved Used by Permission

TROMBONE 4

(45)

(53) (SWING)

(61)

(69)

(77)

D.S. AL CODA

♩ CODA

(93)

Recorded by THE BEACH BOYS
CALIFORNIA GIRLS

Words and Music by
 BRIAN WILSON and MIKE LOVE
 Arranged by JOHN BERRY

PIANO

(SWING) (♩ = $\frac{3}{4}$)
 B \flat 2 Cmi7

(9) (ROCK SHUFFLE) (♩ = $\frac{3}{4}$)

Copyright © 1965 IRVING MUSIC, INC.
 Copyright Renewed

This arrangement Copyright © 2003 IRVING MUSIC, INC.
 All Rights Reserved Used by Permission

PIANO

Ab Bbm7 Eb7sus Eb13 Eb7sus Eb13 F7sus F13

F7sus F13 **To CODA** (29) Bb2 (SWING) Cm7 Ab2 Bbm7

OPT. TACET

(Bbm7) Gb2 Abm7 Bb Eb/Bb F13

(37) Bb2 (ROCK SHUFFLE) Bb9 Ab/Bb Bb Ab/Bb Eb9

(Eb9) F13 F9 F13 (45) Bb2

Ab/Bb Bb Ab/Bb Eb9 F13

53 **Bb2** (SWING)

PIANO

Cmi7

Ab2

Bbmi7

Gb2

Abmi7

Bb Eb/Bb

F13 **(61)** **Bb2**

(Bb2)

Ab/Bb

Eb9

F9

(69) **Bb2**

Ab/Bb

(Ab/Bb)

Eb9

F9

(77) **Bb2**

Cmi7

Ab2

Bbmi7

PIANO

D.S. AL CODA
F13

♩ CODA

Recorded by THE BEACH BOYS
CALIFORNIA GIRLS

Words and Music by
BRIAN WILSON and MIKE LOVE
Arranged by JOHN BERRY

BASS

(SWING) (♩ = 3♩)

8^{b2} Cmi7 D^bMA7 E^b9

E^b/F A^bMA7 A^b/B^b E^b/B^b

(9) (ROCK SHUFFLE) (♩ = 3♩)

9 10 11 12 13 14

15 16 17 18 19 20

(21)

21 22 23 24 25

TO CODA (29) (SWING)

26 27 28 29 30

31 32 33 34 35

(Eb/Bb) F13 (37) 8^{b2} (ROCK SHUFFLE) B^b9 A^b/B^b B^b A^b/B^b

36 37 38 39 40

E^b9 F13 F9 F13 (45) 8^{b2}

41 42 43 44 45 46

Copyright © 1965 IRVING MUSIC, INC.

Copyright Renewed

This arrangement Copyright © 2003 IRVING MUSIC, INC.

All Rights Reserved Used by Permission

Ab/Bb Bb Ab/Bb Eb9 BASS F13

53 Bb2 (SWING) Cm17 Ab2 Bbm17 Gb2

Abm17 Bb Eb/Bb F13 61 Bb2

Ab/Bb Eb9 F9

69 Bb2 Ab/Bb Eb9

F9 77 Bb2 Cm17 Ab2

Bbm17 Gb2 Abm17 Bb Eb/Bb D.S. AL CODA F13

CODA Bb2 Cm17 Ab2 Bbm17 Gb2 Abm17

Bb Eb/Bb Bb Eb/Bb 93 Bb2 Cm17 Dbm17 Eb9

(Eb9) Eb/F Abm17 Ab/Bb Eb/Bb

Recorded by THE BEACH BOYS
CALIFORNIA GIRLS

Words and Music by
BRIAN WILSON and MIKE LOVE
Arranged by JOHN BERRY

DRUMS

Copyright © 1965 IRVING MUSIC, INC.
Copyright Renewed
This arrangement Copyright © 2003 IRVING MUSIC, INC.
All Rights Reserved Used by Permission

DRUMS

43 44 45 46

47 48 49 50 51 52

53 (SWING)

53 54 55 56 57 58 59

60 61 62 63 64

65 66 67 68 69 70

71 72 73 74 75 76 77

78 79 80 81 82 83 84

D.S. AL CODA

⊕ CODA

85 86 87 88 89 90 91

92 93 94 95 96

97 98 99 100 101

Recorded by THE BEACH BOYS
CALIFORNIA GIRLS

AUX. PERCUSSION
(TAMBOURINE, CONGAS)

Words and Music by
BRIAN WILSON and MIKE LOVE
Arranged by JOHN BERRY

(SWING) (♩ = $\frac{3}{4}$)

9 (ROCK SHUFFLE) (♩ = $\frac{3}{4}$)

(TAMB.)

(CONGAS)

13

21 To CODA

29 (SWING) (♩ = $\frac{3}{4}$)

37 (ROCK SHUFFLE)

45

53 (SWING) (♩ = $\frac{3}{4}$)

61

69

77 D.S. AL CODA

CODA

93

98

99

100

101

CALIFORNIA GIRLS

Recorded by THE BEACH BOYS

Words and Music by
BRIAN WILSON and MIKE LOVE
Arranged by JOHN BERRY

(SWING ♩ = 150) (♩ = 150)

ALTO SAX 1

ALTO SAX 2

TENOR SAX 1

TENOR SAX 2

BARITONE SAX

TRUMPET 1

TRUMPET 2

TRUMPET 3

TRUMPET 4

TROMBONE 1

TROMBONE 2

TROMBONE 3

TROMBONE 4

GIITARRE

PIANO

BASS

DRUMS

AUX. Perc.

21

To Cook **29** (SWING)

ALTO SAX 1

ALTO SAX 2

TENOR SAX 1

TENOR SAX 2

BARIOTONE SAX

TRUMPET 1

TRUMPET 2

TRUMPET 3

TRUMPET 4

TROMBONE 1

TROMBONE 2

TROMBONE 3

TROMBONE 4

GIUARE

PIANO

BASS

DRUMS

ANX. PECEL

07010872
California Girls - 4

27

28

29

30

31

32

33

34

35

36

1st X ONLY

F#m5 Eb

F#m5 Eb

Bb2

Dm7

A#2

Bbm7

G#2

A#m7

Bb2 Eb/Bb

F#5

DR. TRACKET

(TRIO)

(SWING)

37 (Rock Shuffle)

ALTO SAX 1
ALTO SAX 2
TENOR SAX 1
TENOR SAX 2
BARITONE SAX

TRUMPET 1
TRUMPET 2
TRUMPET 3
TRUMPET 4

TRUMPET 1
TRUMPET 2
TRUMPET 3
TRUMPET 4
TROMBONE 1
TROMBONE 2
TROMBONE 3
TROMBONE 4

PIANO
GUITAR

BASS

DRUMS

AUX. Perc.

ALTO SAX 1

ALTO SAX 2

TENOR SAX 1

TENOR SAX 2

BARIOTONE SAX

TRUMPET 1

TRUMPET 2

TRUMPET 3

TRUMPET 4

TROMBONE 1

TROMBONE 2

TROMBONE 3

TROMBONE 4

GUITAR

PIANO

BASS

DRUMS

ANY Perc.

45

46

47

48

49

50

51

52

53 SWING

ALTO SAX 1

ALTO SAX 2

TENOR SAX 1

TENOR SAX 2

BARIPHONE SAX

TRUMPET 1

TRUMPET 2

TRUMPET 3

TRUMPET 4

TRUMPET 1

TRUMPET 2

TRUMPET 3

TRUMPET 4

TRUMPET 1

TRUMPET 2

TRUMPET 3

TRUMPET 4

TRUMPET 1

TRUMPET 2

TRUMPET 3

TRUMPET 4

PIANO

Ort. Taster

(LHM)

SOLO - AD LIB. OR AS WRITTEN

61

F/A

61

61

(END SOLO)

ALTO SAX 1

ALTO SAX 2

TENOR SAX 1

TENOR SAX 2

BARITONE SAX

TRUMPET 1

TRUMPET 2

TRUMPET 3

TRUMPET 4

TROMBONE 1

TROMBONE 2

TROMBONE 3

TROMBONE 4

GIHAR

PIANO

BASS

DRUMS

ADV. PEGG.

ALTO SAX 1

ALTO SAX 2

TENOR SAX 1

TENOR SAX 2

BARITONE SAX

TRUMPET 1

TRUMPET 2

TRUMPET 3

TRUMPET 4

TROMBONE 1

TROMBONE 2

TROMBONE 3

TROMBONE 4

GUITAR

PIANO

BASS

DRUMS

AUX. Perc.

(Solo - Ad Lib. or as written)
C#

B/C

F#

G#

(End Solo)

B#

A/B#

E#

F#

77

ALTO SAX 1

ALTO SAX 2

TENOR SAX 1

TENOR SAX 2

BARITONE SAX

TRUMPET 1

TRUMPET 2

TRUMPET 3

TRUMPET 4

TRUMPET 1

TRUMPET 2

TRUMPET 3

TRUMPET 4

GUITAR

PIANO

BASS

DRUMS

ANX. PECEL.

77

78

79

80

81

82

83

84

ALTO SAX 1

ALTO SAX 2

TENOR SAX 1

TENOR SAX 2

BARITONE SAX

TRUMPET 1

TRUMPET 2

TRUMPET 3

TRUMPET 4

TRUMPET 1

TRUMPET 2

TRUMPET 3

TRUMPET 4

GUITAR

PIANO

BASS

DRUMS

AUX. PERC.

ALTO SAX 1

ALTO SAX 2

TENOR SAX 1

TENOR SAX 2

BARIOTONE SAX

TRUMPET 1

TRUMPET 2

TRUMPET 3

TRUMPET 4

TROMBONE 1

TROMBONE 2

TROMBONE 3

TROMBONE 4

GIITARRE

PIANO

BASS

DRUMS

AUX. PEACE
07010872
California Girls - 12

93 94 95 96 97 98 99 100 101